

Document Scanners

ScanSnap S1300

office



Cross Platform

For Windows and Mac OS







ScanSnap
Color Image Scanner
S1300



- Ideal for mobile and stationary use in the office
- Supports capturing documents for e-mail, printing and for use with Microsoft Word and Excel
- ScanSnap Organizer 4.1 ► PDF Management and search software
- CardMinder 4.1 ► Business Card scanning software
- ABBYY FineReader for ScanSnap 4.1 ► Top-class OCR engine
- Scan to Microsoft SharePoint Connector

FUJITSU

ScanSnap S1300

S1300	10 Sheets	600 dpi	Simplex 8 ppm	Duplex 16 ipm	
					

ON BOTH WINDOWS AND MAC OS OPERATING SYSTEMS • OPERATES ON BOTH WINDOWS AND MAC OS OPERATING SYSTEMS • OP



Stack, Scan. Simple!

The portable ScanSnap S1300 provides Windows and Mac users the tools to be productive and paperless... anywhere – anytime.

Efficiently Manages Scanned Documents

- S1300 users can easily locate specific ScanSnap generated PDF and JPEG files by viewing displayed thumbnail images.
- Keyword searches can be performed on S1300 generated PDF file text.
- The S1300 creates searchable PDF files by performing OCR functions when the linked computer CPU is idling.
- **Intelligent Cropping**
This feature enables users to easily “cut out” digitised copies of newspaper and magazine articles that they have outlined on the original paper document with a highlight pen.

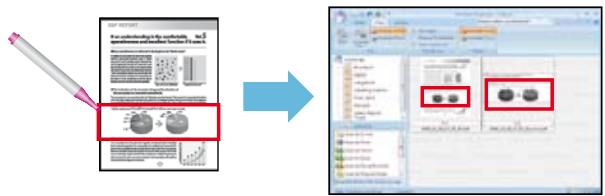

- **Intelligent Indexing**
This feature extracts text from sections of scanned images that have been highlighted. This index information can then be attached to PDF files as so called Meta Data.

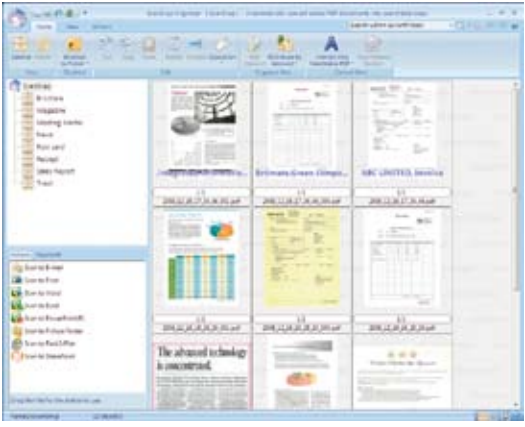

Bundled PDF Management and Search Software **ScanSnap Organizer V4.1**

The S1300 “Quick Menu” Facilitates Intuitive Use

Users just choose what they want to do from the Quick Menu, which appears after a document has been scanned. The S1300 Quick Menu is perfect for everyone, even the complete novice!

Quick Menu for Windows® OS Users

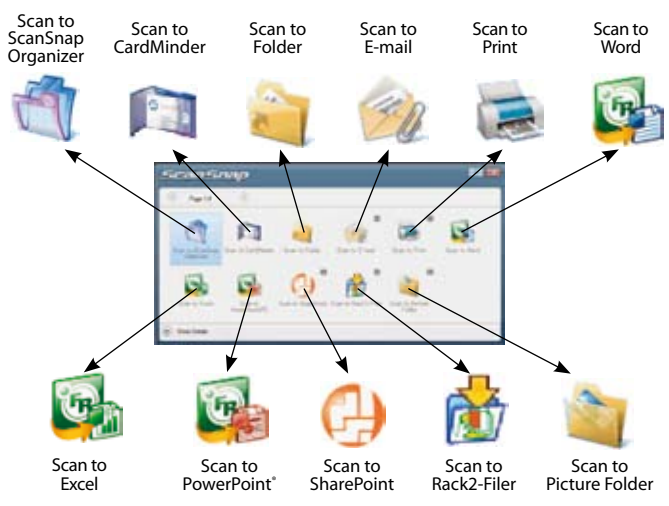

Efficiently Organises Business Card Information

- Scans large volumes of business cards into digital business card holders.
- Enables users to export scanned data into Excel, Outlook and other contact management tools for future reference.

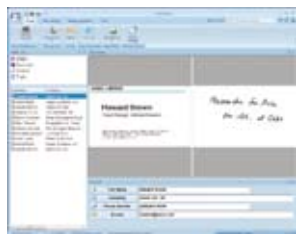

Bundled Business Card Scanning Software **CardMinder™ V4.1**

ScanSnap Automatic Features

Auto Deskew and Auto Orientation

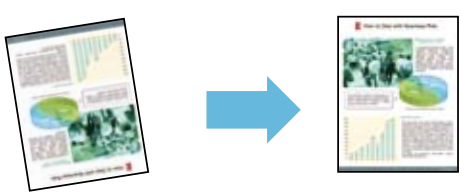

Auto-size Detection

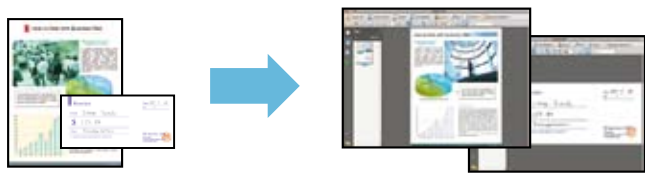



Generates Microsoft® Word, Excel and PowerPoint Files

- Editable images can be created by scanning directly to Microsoft® Word, Excel and PowerPoint files*.
- * PowerPoint functionality available for Windows OS only. Generated images and text may vary from the original

Top-class OCR Engine

Bundled **ABBYY FineReader for ScanSnap™ 4.1**

Efficiently Organises Business Card Information

- Scans large volumes of business cards into digital business card holders.
- Enables users to enter scanned business card data into Address Book and other databases for future reference.

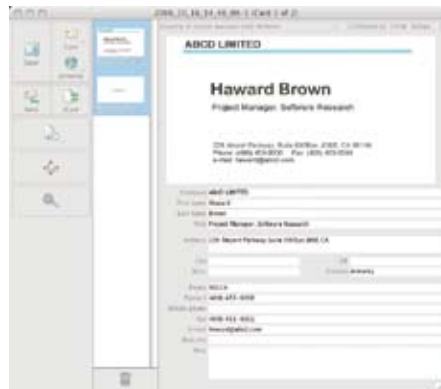

Bundled **Business Card Reading Software**

Cardiris™ 3.6 for ScanSnap

The S1300 "Quick Menu" Facilitates Intuitive Use

Users just choose what they want to do from the Quick Menu, which appears after a document has been scanned. The S1300 Quick Menu is perfect for everyone, even the complete novice!

Quick Menu for Mac OS Users

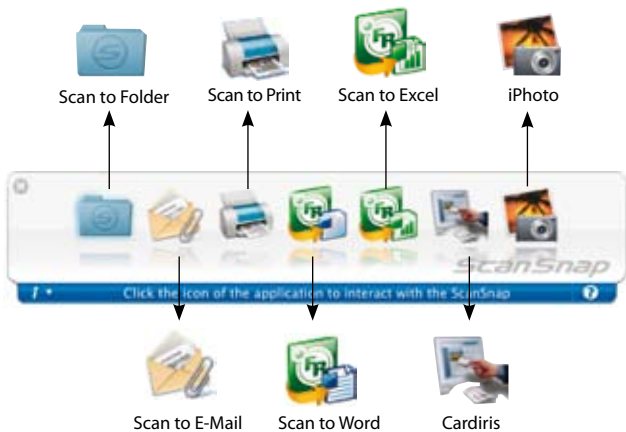

Generates Editable PDF Files

- Generates password and digital ID attached PDF files that are ideal for safeguarding personal information and other confidential information that needs to be protected.



Automatic Resolution Function



Intelligent Auto Colour Detection



ScanSnap S1300 Specifications



ENERGY STAR® compliant

"Adobe", "Acrobat" and the Adobe PDF logo are either registered trademarks or trademarks of Adobe Systems Incorporated in the United States and/or other countries.

Product name		ScanSnap S1300
Scanner type		ADF (Automatic Document Feeder), duplex scanning
Scanning modes		Colour, grayscale, monochrome, automatic (colour / grayscale / monochrome detection)
Image sensor, Multi-feed detection		CIS (Contact Image Sensor) x 2, Length check
Light source		3 Colour LED (Red/Green/Blue)
Optical resolution		600 dpi
Scanning speed ^{†1} (A4 portrait) AC Adapter	Auto mode ^{†2}	Simplex, duplex 4ppm / 8 ipm
	Normal mode	Colour / grayscale 150 dpi, monochrome 300 dpi, simplex, duplex 8 ppm / 16 ipm
	Better mode	Colour / grayscale 200 dpi, monochrome 400 dpi, simplex, duplex 6 ppm / 12 ipm
	Best mode	Colour / grayscale 300 dpi, monochrome 600 dpi, simplex, duplex 4 ppm / 8 ipm
	Excellent mode	Colour / grayscale 600 dpi, monochrome 1,200dpi, simplex, duplex 0.5ppm
Scanning speed ^{†1} (A4 portrait) USB bus powered ^{†3}	Auto mode ^{†2}	Simplex, duplex 2 ppm / 4 ipm
	Normal mode	Colour / grayscale 150 dpi, monochrome 300 dpi, simplex, duplex 4ppm / 8 ipm
	Better mode	Colour / grayscale 200 dpi, monochrome 400 dpi, simplex, duplex 3ppm / 6 ipm
	Best mode	Colour / grayscale 300 dpi, monochrome 600 dpi, simplex, duplex 2ppm / 4 ipm
	Excellent mode	Colour / grayscale 600 dpi, monochrome 1,200 dpi, simplex, duplex 0.5ppm
Document size	Normal mode	A4, A5, A6, B5, B6, Business card, Post card, Letter, Legal and Custom sizes (Max : 216 x 360 mm (8.5 x 14.17in.), Min : 50.8 x 50.8 mm (2 x 2in.)) / Automatically recognises document size
	Long paper scanning ^{†4}	863 mm (34in.)
Paper weight (Thickness), Paper chute capacity ^{†5}		64 to 104.7 g/m ² (17.1 to 28.0lb), Maximum 10 sheets (A4, 80 g/m ² or 20lb)
Interface		USB 2.0 (USB 1.1 Compatible)
Power requirement	AC adapter, USB bus power	AC 100 to 240V, 50 / 60Hz, 5V / 1A (0.5A x 2port)
Power consumption	Power cable connection	During operation : 9W or less , During sleep mode : 3.2W or less
	USB bus power cable connection	During operation : 5W or less , During sleep mode : 2W or less
Operation environment		Temperature : 5 to 35°C (41 to 95°F) / Relative humidity : 20 to 80% (Non-condensing)
Dimensions (W x D x H)^{†6}, Device weight		284 x 99 x 77 mm (11.18 x 3.90 x 3.03in.), 1.4kg (3.08 lb)

^{†1} Scanning speeds may vary due to the system environment used.

^{†2} Documents measuring approximately 148mm in length or less are scanned in "Best mode", while other documents are scanned in "Better mode".

^{†3} When using the USB bus power cable, the personal computer must have two USB ports : one for power feeding, the other for USB cable connection.

^{†4} ScanSnap S1300 is capable of scanning documents that exceed A4 size in length. It supports the scanning of longer documents in all modes, except for "Excellent mode".

^{†5} Maximum capacity varies, depending upon paper weight.

^{†6} When chute is closed.

System requirements for Windows		Windows® 7 (32bit / 64bit)	Windows Vista™ (32bit / 64bit)	Windows® XP (32bit)	Windows® 2000 Professional
Driver / Applications ^{†1}	ScanSnap Manager V5.1	Supported	Supported	Supported ^{†3}	Supported ^{†4}
	ScanSnap Organizer V4.1 ^{†2}	Supported	Supported	Supported ^{†3}	Supported ^{†4}
	CardMinder™ V4.1	Supported	Supported	Supported ^{†3}	Supported ^{†4}
	ABBYY FineReader for ScanSnap™ 4.1	Supported	Supported	Supported ^{†3}	Supported ^{†4}
	Scan to Microsoft SharePoint 3.3.5	Supported	Supported	Supported ^{†3}	Supported ^{†4}
Hardware requirements	CPU ^{†5}	Intel® Pentium® 4 1.8GHz or higher (recommended: Intel® Core™ 2 Duo 2.2GHz or higher)			
	Memory capacity ^{†5}	64bit : 2GB or more 32bit : 1GB or more	512 MB or more (recommended : 1 GB or more)		
	Display	800 x 600 pixels or more, High colour (16-bit) or more			
	Disk capacity	2,197MB free hard disc space for installation			
	DVD-ROM drive	Required for installation			
	USB port ^{†3}	USB 2.0 / USB 1.1			

^{†1} These products only support Microsoft Windows®.

^{†2} Windows® Desktop Search (WDS) can be used with Windows® 7, Windows Vista™ or Windows® XP. Adobe® Acrobat® 7.0 or later (not included) is required in order to use the Adobe® Acrobat® search feature. Windows Vista™ users must apply the Adobe® Acrobat® update for Windows Vista™ before using the search feature.

^{†3} Service Pack 2 or later required

^{†4} Service Pack 4 or later required

^{†5} Scanning speeds may drop if recommended CPU, memory capacity and USB 1.1 requirements are not met.

System requirements for Mac OS		Mac OS X v10.6	Mac OS X v10.5	Mac OS X v10.4
Driver / Applications ^{†1}	ScanSnap Manager V3.1	Supported	Supported	Supported
	Cardiris™ 3.6 for ScanSnap	Supported ^{†3}	Supported	Supported
	ABBYY FineReader for ScanSnap™ 4.1	Supported	Supported	Supported
Hardware requirements	CPU ^{†2}	Intel® Core™ Duo 1.83GHz or higher (recommended : Intel® Core™ 2 Duo 2.4GHz or higher)	Intel® Core™ Duo 1.83GHz or higher (recommended : Intel® Core™ 2 Duo 2.4GHz or higher)	
	Memory capacity ^{†2}	1GB or more	512 MB or more (recommended : 1 GB or more)	
	Display	1024 x 768 pixels or more		
	Disk capacity	1,320 MB free hard disc space for installation		
	DVD-ROM drive	Required for installation		
	USB port ^{†2}	USB 2.0 / USB 1.1		

^{†1} These products only support Mac OS.

^{†2} Scanning speeds may drop if recommended CPU, memory capacity and USB1.1 requirements are not met.

^{†3} Requires Rosetta.

Software	Windows®	Mac OS
Driver ^{†1}	ScanSnap Manager V5.1 (TWAIN / ISIS™ not supported)	ScanSnap Manager V3.1 (TWAIN not supported)
Software Applications	ScanSnap Organizer V4.1	-
	CardMinder™ V4.1	-
	-	Cardiris™ 3.6 for ScanSnap
	Scan to Microsoft® SharePoint® 3.3.5	ABBYY FineReader for ScanSnap™ 4.1

^{†1} TWAIN or ISIS™ applications cannot be used directly

Consumables and Options	Part number	Remarks
Consumable Kit	TBD	1 x Pick Roller (PA03586-0001); 2 x Pad Assy (PA03586-0002); total max. lifetime 100,000 documents or 1 year
ScanSnap Cleaning Kit	SC-CLE-SS	24 cleaning fluid impregnated wipes (EAN 5032140200205)
ScanSnap S1300 Soft Case ^{†1}	PA03541-0004	Intended for ScanSnap S1300, S300, S300M and included items

^{†1} This product has been especially designed for storing and carrying ScanSnap S1300 / S300 / S300M. Please note that this product is not guaranteed to withstand damage by excessive shock or external pressure.

This scanner is designed to digitize materials that can be reproduced lawfully, in accordance with applicable copyright regulations and other laws. ScanSnap users are responsible for how they use this scanner. It is imperative that ScanSnap users comply with all applicable local rules and laws, including, without limitation, copyright laws when using this scanner.

* Microsoft, Windows, Windows Vista, PowerPoint and SharePoint are either registered trademarks or trademarks of Microsoft Corporation in the United States and/or other countries.

* Word and Excel are the products of Microsoft Corporation in the United States.

* Mac, Mac OS, Mac logo and iPhoto are trademarks of Apple Inc.

* Adobe, the Adobe logo, Acrobat, and Adobe Reader are either registered trademarks or tradenames of Adobe Systems Incorporated in the United States and/or other countries.

* Intel, Pentium, and Intel Core are trademarks or registered trademarks of Intel Corporation in the United States and other countries.

* ISIS™ is a registered trademark of EMC Corporation in the United States.

* ABBYY™ FineReader™ 7.X/8.X/9.X Engine, © ABBYY 2009. OCR by ABBYY. All rights reserved. ABBYY, FineReader are trademarks of ABBYY.

* Cardiris is a trademark of I.R.I.S.

* ScanSnap, ScanSnap logo, and CardMinder are the trademarks of PFU LIMITED.

* Other company names and product names are the trademarks or registered trademarks of the respective companies.

PFU Imaging Solutions

Europe Limited

Hayes Park Central

Hayes End Road, Hayes

Middlesex UB4 8FE

England

Tel: (+44-(0)20) 8573 4444

Fax: (+44-(0)20) 8573 2643

<http://emea.fujitsu.com/scanners>

PFU Imaging Solutions GmbH

Frankfurter Ring 211

80807 Munich

Germany

Tel: (+49-(0)89) 32378-0

Fax: (+49-(0)89) 32378-100

PFU Imaging Solutions S.p.A.

Via Nazario Sauro, 38

20099 Sesto San Giovanni (MI)

Italy

Tel: (+39) 0226294.1

Fax: (+39) 0226294.201